

Detectives are appealing for help to solve a recent burglary

The 'Shiny Shiny Gold' jewellery shop on Belton Road has been broken into and a tray of gold rings stolen.

The shop was still closed at the time. Staff arrived at 8.55am and discovered the break in.

Detectives have already begun investigating and now need your help to identify the burglar.



The Scene

The alarm system shows that the shop was broken into at 8.45 am.

The burglar got in by climbing up onto a ledge and opening a trap door on the roof. This ledge is built into the wall. Below it are 27 bricks of 65mm height.

**Officers have been to the Dodgy Dealings
Cash for Gold shop where they found the
stolen rings.**

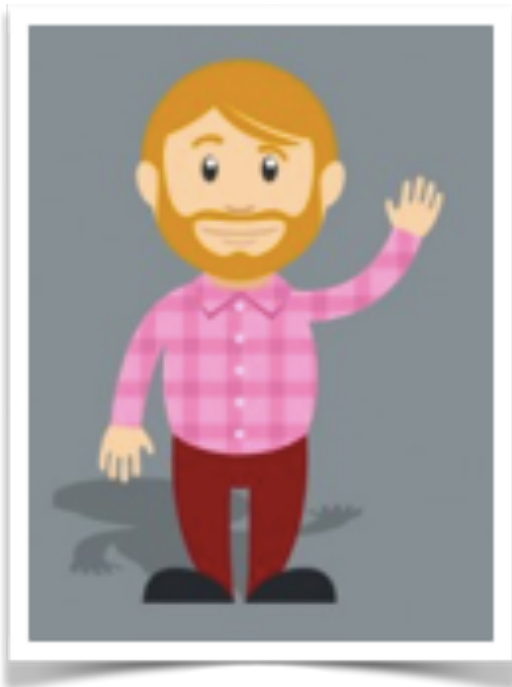

Dodgy Dave from the shop doesn't have cctv. He told officers the following:

" I never met the guy before, how was I to know he was a bad un?.

I run an honest business here.

I paid him in cash by the weight of the gold.

He got a good deal out of me at £40.50 per gram.

I paid him for three rings weighing 2 grams each, five rings each weighing 1 & 1/2 grams and 9 rings that were each a 1/2 gram in weight"

Officers have detained three known burglars in the area



NAME	BILLY LIGHTFINGERS	PIERRE TEAWEASEL	JIMMY SNITCH
AGE	32	45	39
ADDRESS	2 BOTTOM ROW (1.5 MILES FROM THE SCENE OF THE CRIME)	14 BLOSSOM HEIGHTS (1 MILE FROM THE SCENE OF THE CRIME)	23 POCKET AVENUE (2 MILES FROM THE CRIME SCENE)
HEIGHT	1.70m	1.77m	1.78m
ALIBI	<ul style="list-style-type: none"> - NONE. - LEFT HOME AT 8.05AM FOR A WALK ALONE - WALKS AT 3MPH 	<ul style="list-style-type: none"> - NONE - LEFT HOME AT 8.30 THIS MORNING TO GO FOR A WALK - ALSO WALKS AT 3MPH 	<ul style="list-style-type: none"> - NONE - LEFT HOME AT 8.05AM THIS MORNING - ALSO WALKS AT 3MPH
PROPERTY FOUND ON PERSON	<ul style="list-style-type: none"> - CASH TOTALLING £621.25 - TWIX - STRAWBERRY TRIFLE 	<ul style="list-style-type: none"> - CASH TOTALLING £729 - THREE SNAILS - ONE SLIPPER 	<ul style="list-style-type: none"> - CASH TOTALLING £729.00 - EMPTY CRISP PACKET - FLUTE

Can you work out which of these three baddies committed the crime?

Follow the clues to crack the case

Clue 1.

How tall is the ledge used by the burglar to get onto the roof?

Answer -

Which of the suspects are tall enough to reach this ledge?

Clue 2.

How long would it take each suspect to walk from their home to the Shiny Shiny Gold Shop?



Billy:



Pierre:



Jimmy

Does this rule any of the suspects out of the enquiry?

Clue 3

How much money did Dodgy Dave pay for the gold rings?

Which of the suspects has that amount of money on them?



Billy:



Pierre:



Jimmy:

Final Theory.....



The guilty suspect is...